

ATTACHMENT A

ATTACHMENT A

STAGE 1 ENVELOPE DRAWINGS
18-20 O'DEA AVENUE, WATERLOO

ATTACHMENT A

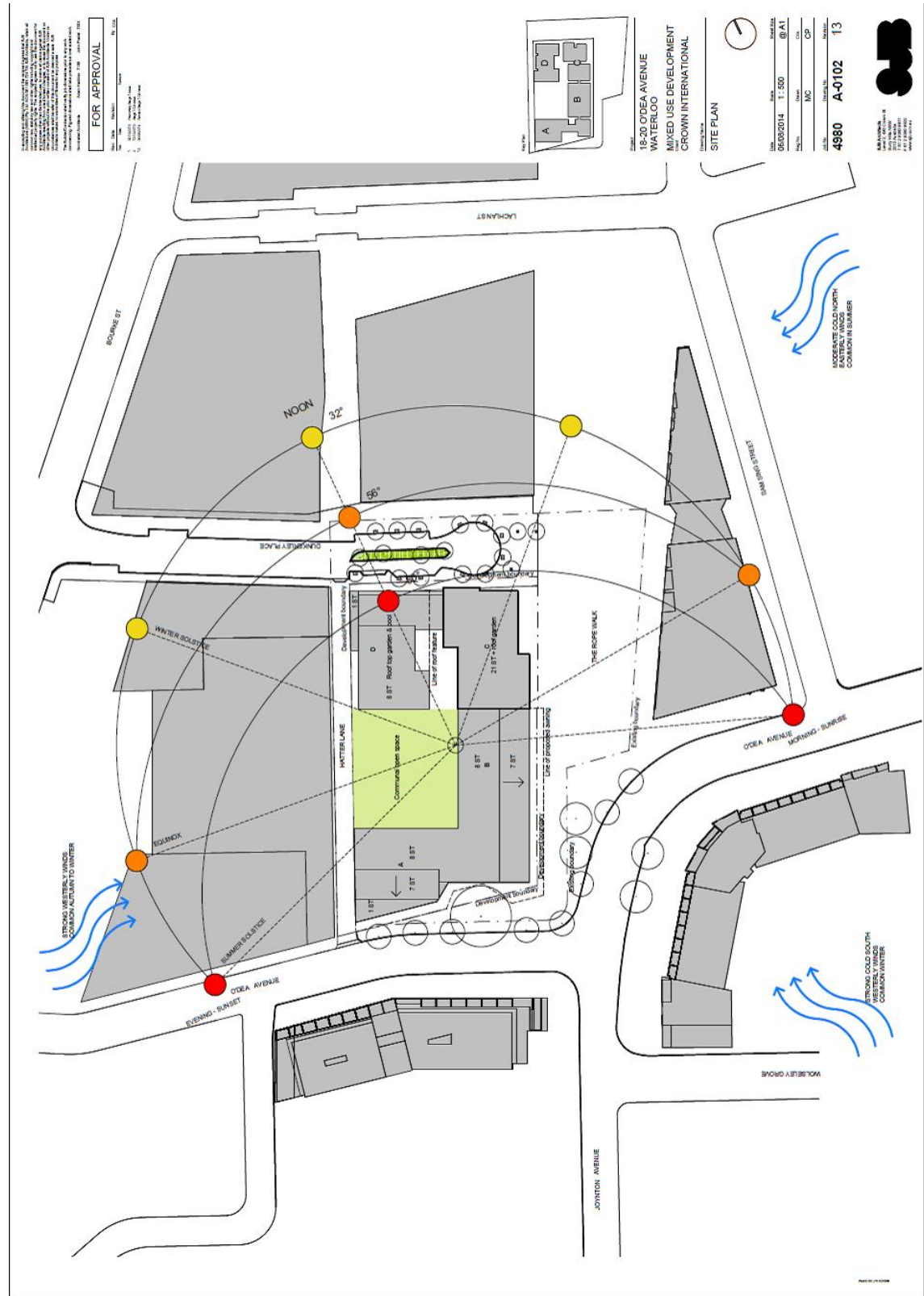

ATTACHMENT A

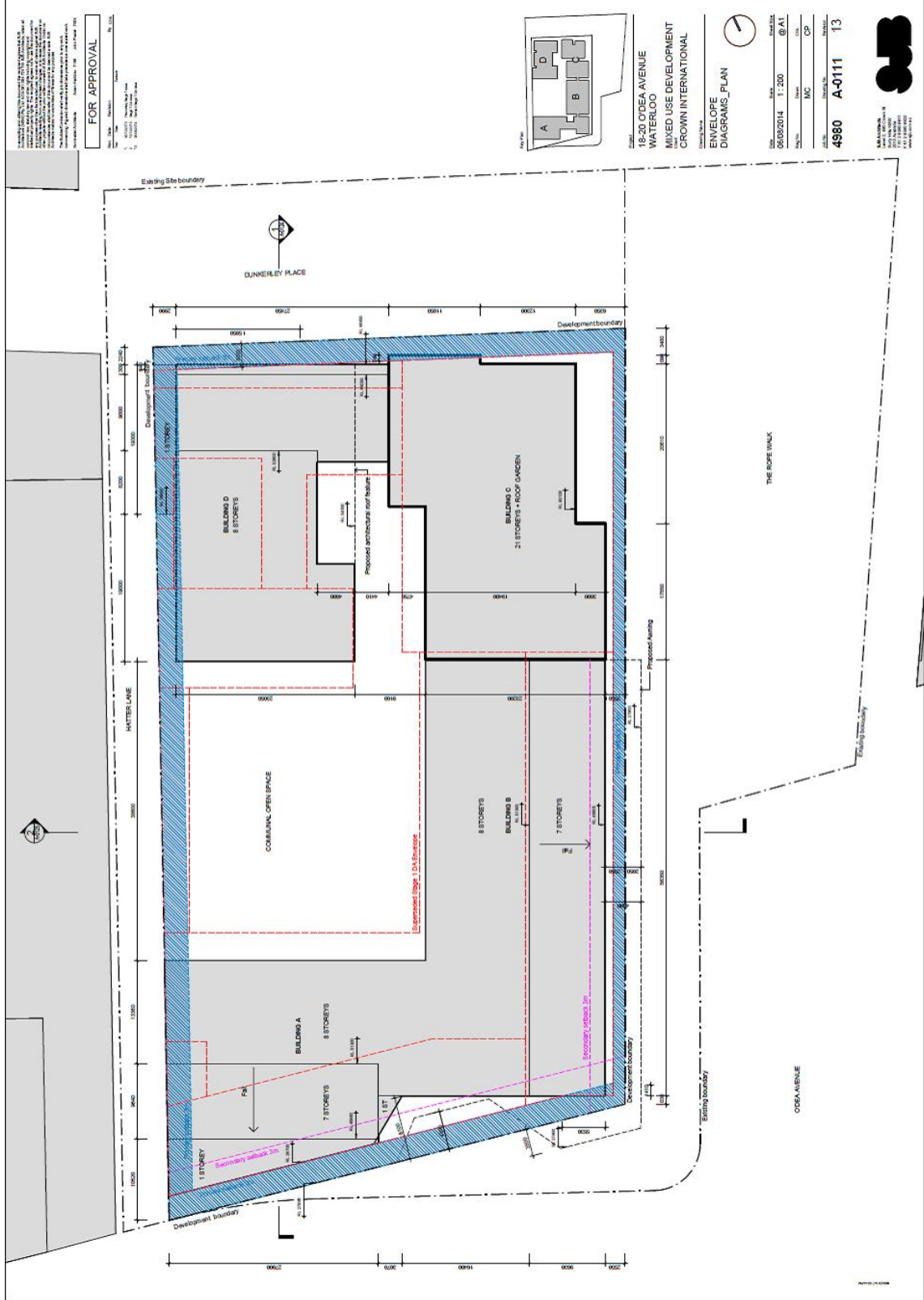

ATTACHMENT A

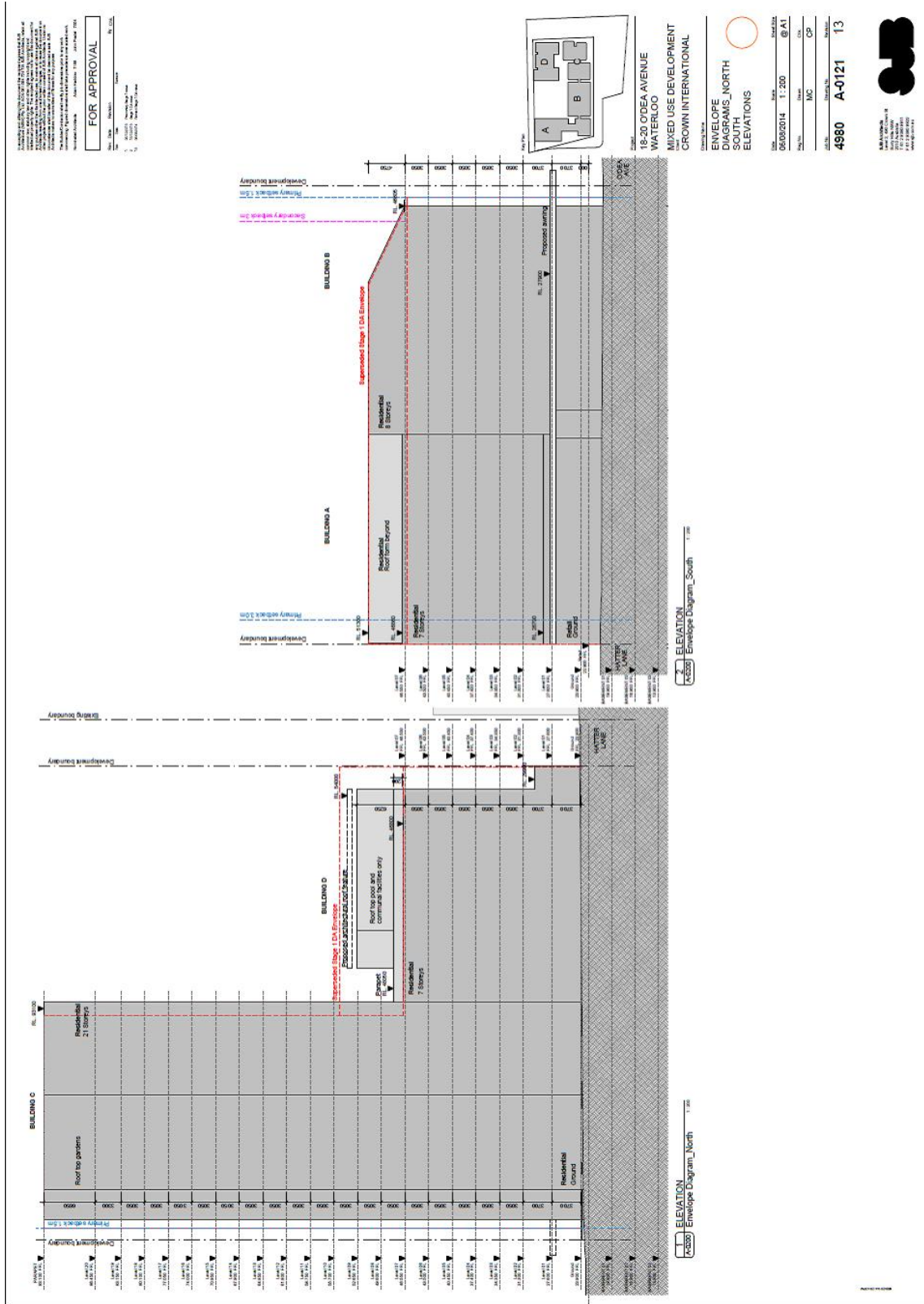

ATTACHMENT A

FOR APPROVAL

DATE: _____ DRAWN BY: _____

PROJECT: _____

SCALE: _____

DATE: _____

PROJECT: _____

SCALE: _____

DATE: _____

PROJECT: _____

SCALE: _____



18-20 ODEA AVENUE
WATERLOO
MIXED USE DEVELOPMENT
CROWN INTERNATIONAL

ENVELOPE
ELEVATION EAST

DATE: 06/09/2014 SCALE: 1:200
PROJECT: 4980 A-0122 13

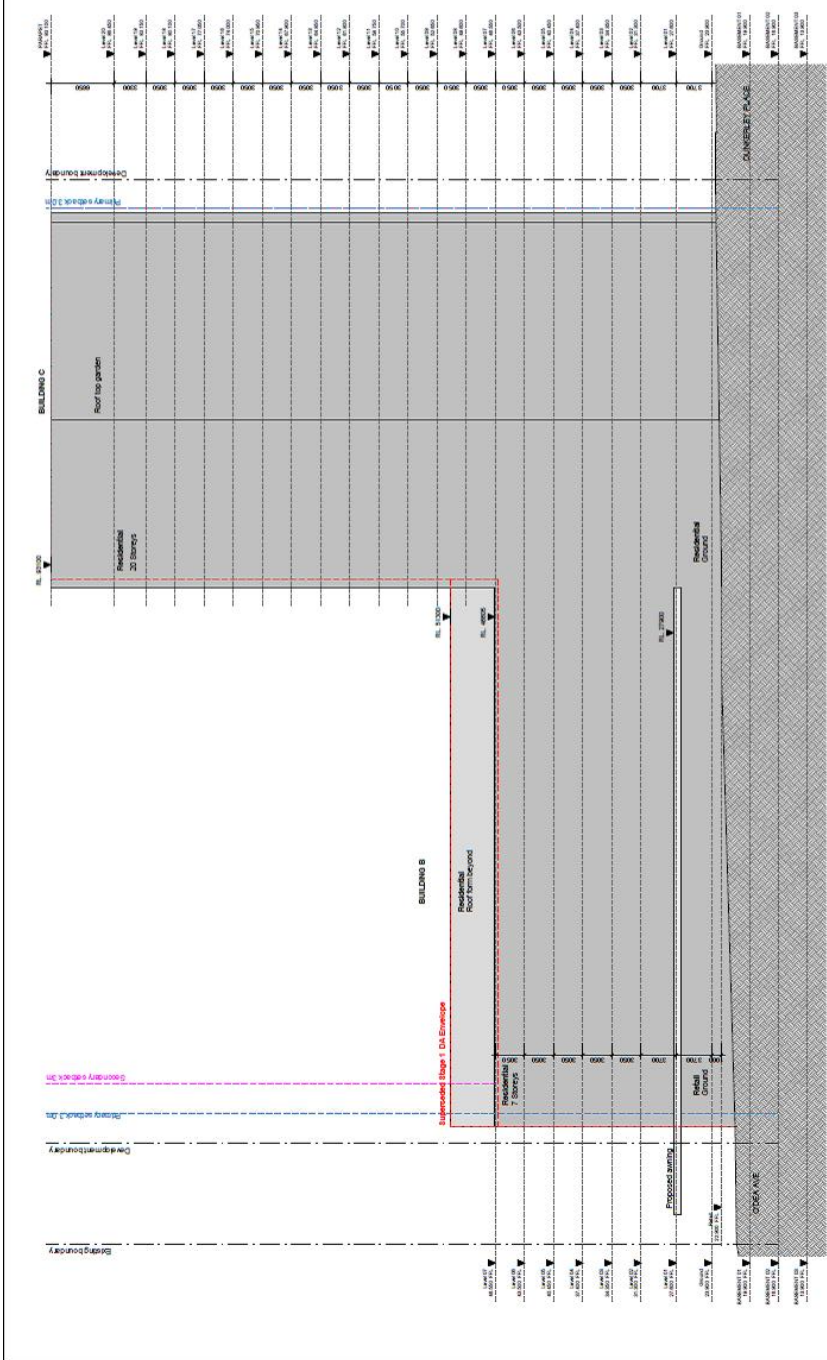

3 ELEVATION Envelope Diagram, East 1:200

ATTACHMENT A

THIS DOCUMENT IS THE PROPERTY OF THE ENGINEER. It is to be used for the project and site only. It is not to be reproduced, stored in a retrieval system, or transmitted in any form or by any means, electronic, mechanical, photocopying, recording, or by any information storage and retrieval system, without the prior written permission of the engineer. The engineer's liability is limited to the project and site only. The engineer is not responsible for any errors or omissions in this document. The engineer's name and address are listed on the title block. The engineer's registration number is listed on the title block. The engineer's seal is located on the title block. The engineer's signature is located on the title block. The engineer's date is listed on the title block. The engineer's title is listed on the title block. The engineer's firm is listed on the title block. The engineer's phone number is listed on the title block. The engineer's fax number is listed on the title block. The engineer's email address is listed on the title block. The engineer's website is listed on the title block. The engineer's social media handles are listed on the title block. The engineer's office address is listed on the title block. The engineer's office phone number is listed on the title block. The engineer's office fax number is listed on the title block. The engineer's office email address is listed on the title block. The engineer's office website is listed on the title block. The engineer's office social media handles are listed on the title block.

FOR APPROVAL	
DATE	BY
06/06/2014	1:200
SCALE	DATE
MC	CP
4980	A-0123 13

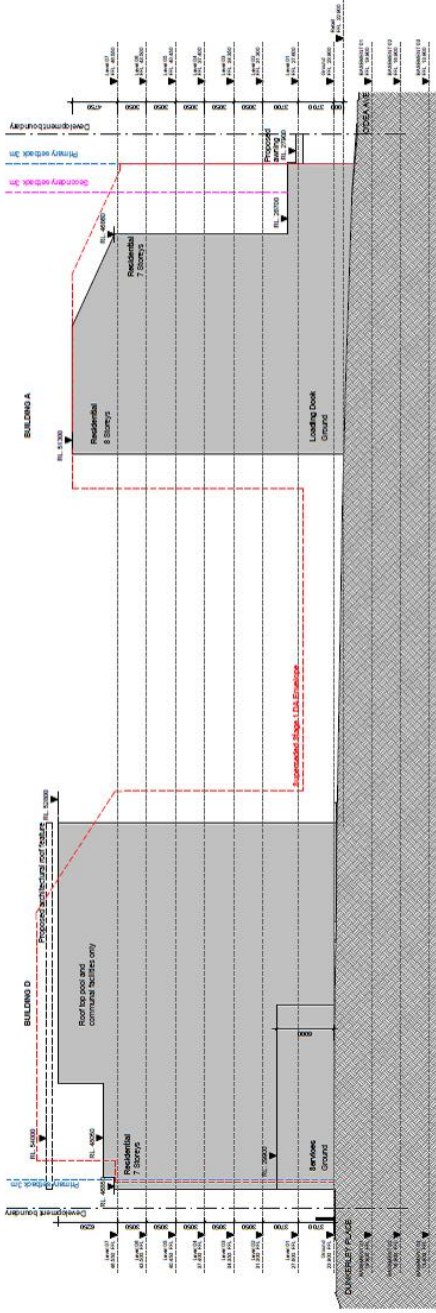

18-20 ODEA AVENUE
WATERLOO
MIXED USE DEVELOPMENT
CROWN INTERNATIONAL

ENVELOPE
ELEVATION WEST

DATE	SCALE	DATE
06/06/2014	1:200	@ A1
SCALE	DATE	DATE
MC	CP	
4980	A-0123	13



18-20 ODEA AVENUE
WATERLOO
MIXED USE DEVELOPMENT
CROWN INTERNATIONAL

ATTACHMENT A

THIS DOCUMENT IS THE PROPERTY OF THE ARCHITECT. IT IS TO BE USED ONLY FOR THE PROJECT AND SITE SPECIFICALLY IDENTIFIED HEREIN. IT IS NOT TO BE REPRODUCED, COPIED, EITHER WHOLLY OR IN PART, OR TRANSMITTED IN ANY FORM OR BY ANY MEANS, ELECTRONIC OR MECHANICAL, INCLUDING PHOTOCOPYING, RECORDING, OR BY ANY INFORMATION STORAGE AND RETRIEVAL SYSTEM, WITHOUT THE WRITTEN PERMISSION OF THE ARCHITECT. THE ARCHITECT'S LIABILITY IS LIMITED TO THE PROFESSIONAL SERVICES PROVIDED HEREIN AND DOES NOT INCLUDE ANY LIABILITY FOR CONSTRUCTION DEFECTS OR FOR THE ACTIONS OF ANY CONTRACTORS, SUBCONTRACTORS, OR OTHER THIRD PARTIES. THE ARCHITECT'S LIABILITY IS LIMITED TO THE PROFESSIONAL SERVICES PROVIDED HEREIN AND DOES NOT INCLUDE ANY LIABILITY FOR CONSTRUCTION DEFECTS OR FOR THE ACTIONS OF ANY CONTRACTORS, SUBCONTRACTORS, OR OTHER THIRD PARTIES.

FOR APPROVAL	
DATE	NOV 20 2024
BY	ARCHITECT
DATE	NOV 20 2024
BY	CLIENT

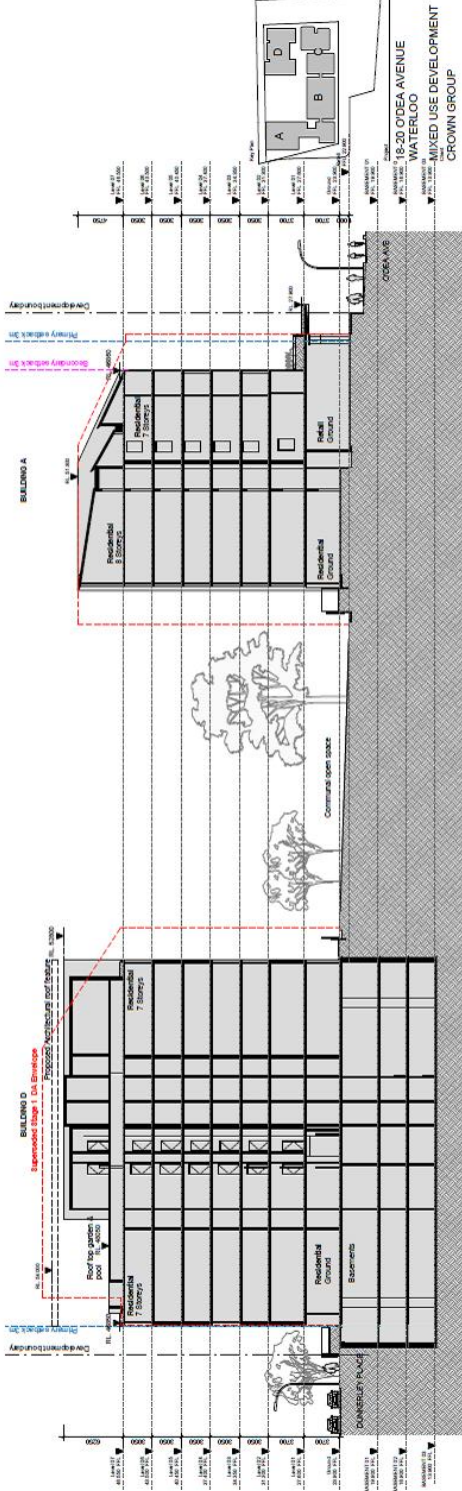

ENVELOPE DIAGRAM_SECTION A

DATE	NOV 20 2024
BY	ARCHITECT
DATE	NOV 20 2024
BY	CLIENT

4980 A-0124 13



ATTACHMENT A

THIS DOCUMENT IS THE PROPERTY OF THE ENGINEER. IT IS TO BE USED ONLY FOR THE PROJECT AND SITE SPECIFICALLY IDENTIFIED HEREON. IT IS NOT TO BE REPRODUCED, COPIED, EITHER WHOLLY OR IN PART, OR TRANSMITTED IN ANY FORM OR BY ANY MEANS, ELECTRONIC OR MECHANICAL, INCLUDING PHOTOCOPYING, RECORDING, OR BY ANY INFORMATION STORAGE AND RETRIEVAL SYSTEM, WITHOUT THE WRITTEN PERMISSION OF THE ENGINEER. THE ENGINEER'S LIABILITY IS LIMITED TO THE PROFESSIONAL SERVICES PROVIDED HEREON AND DOES NOT EXTEND TO ANY OTHER MATTER. THE USER ASSUMES ALL LIABILITY FOR ANY AND ALL DAMAGES, INCLUDING REASONABLE ATTORNEY'S FEES, ARISING FROM THE USE OF THIS DOCUMENT. THE USER AGREES TO HOLD THE ENGINEER HARMLESS FROM AND AGAINST ALL SUCH DAMAGES. THE USER'S OBLIGATION TO HOLD THE ENGINEER HARMLESS SHALL SURVIVE THE TERMINATION OR CANCELLATION OF THIS AGREEMENT. THIS AGREEMENT SHALL BE GOVERNED BY THE LAWS OF THE STATE OF CALIFORNIA.

FOR APPROVAL

DATE: _____ TIME: _____
 BY: _____
 TITLE: _____

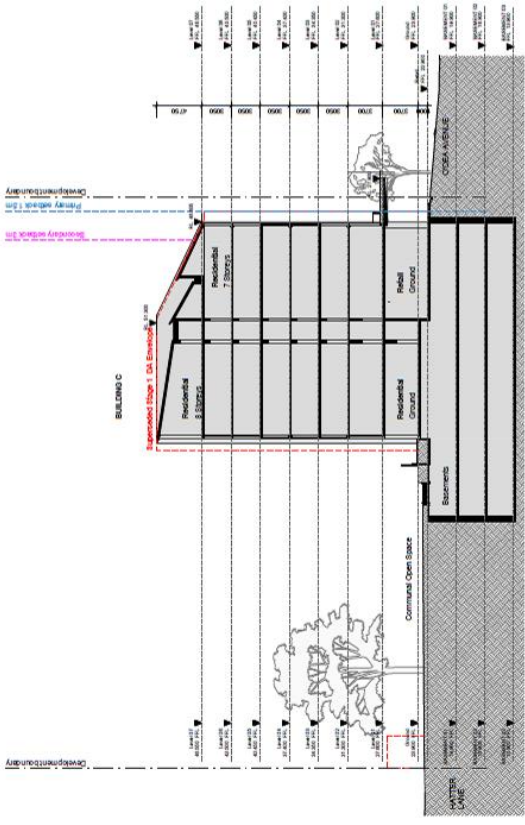

18-20 ODEA AVENUE
 WATERLOO
 MIXED USE DEVELOPMENT
 CROWN INTERNATIONAL

ENVELOPE DIAGRAM_SECTION
 B

DATE: 06/09/2014 SCALE: 1:200
 DRAWN BY: MC CHECKED BY: CP
 PROJECT NO: 4980 SHEET NO: A-0125 OF 13



18-20 ODEA AVENUE
 WATERLOO, ONTARIO
 N2L 2V5
 CROWN INTERNATIONAL
 18-20 ODEA AVENUE
 WATERLOO, ONTARIO